

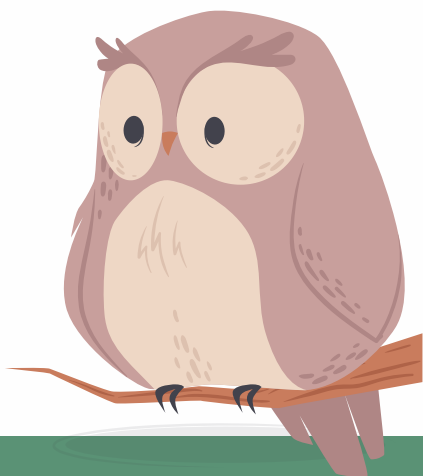

OWLS CLASS OVERVIEW

TERM 4



WHAT WE ARE LEARNING:

‘Explore’ Project

- DT:** Designing a future-proof home

English: Persuasive letter; information text; narratives with geography links: ‘The Arrival’

Maths: Measurement; Statistics; Geometry

Science: Looking after our Environment

Music: Song Writing; Fusion Music

Art: Drawing - Perspective

PHSE: RSHE (Relationships, sex (Y6) & health)
- French:** Food and Drink

Computing: Spreadsheets & Internet Safety

RE: Hinduism

PE: Tag Rugby

Geography: Mapwork skills; local/global enquiries



CLASS TIMETABLE:

SUBJECT TO CHANGE

	Mon	Tue	Wed	Thu	Fri
	(Mrs Robertson)	(Mrs Robertson)	(Mrs Robertson)	(Mrs Green)	Mrs Green)
8:45-9:00	Reading	Reading	Reading	Reading	Reading
9:00-10:00	Maths	Maths	Maths	Maths	Maths
10:00-10:30	Assembly & Break				
10:30-12:00	PE	Design Technology	Computing	Science	English
12:00-13:00	Lunch				
13:00-14:00	Guided Reading	Guided Reading	Guided Reading	English	RE
14:00-15:00	PSHE/SRE	Design Technology	Art / Music		French

IMPORTANT DATES:

- 19/2 - Start of Term 4
- 8/03 - Hamsey World Book Day
- 15/3 - Y5/6 Tag Rugby
- 10/3 & 21/3 - Teacher Meetings
- 22/3 Poetry Workshops
- 26/3 - Lewes Big Dance
- 28/3 - Last day of Term 4
- 15/4 Term 5 Begins

WEEKLY REMINDERS:

- Mon:** PE (come to school in school PE kit)
- Fri:** Reading Record Check
- Please continue to encourage your child to read regularly and log in their Reading Record.
- Please continue to learn times tables!
- Please remind your child to bring their water bottle and reading book every day.